

## Enterprise Asset Management

### The Challenges

#### Asset portfolio creation

- Rapid growth
- Haphazard layouts
- Adhoc procurement procedures

#### Disbursement of assets

- Multiple stake holders
- Inadequate process

#### Asset movements

- Tracking the physical movement
- Security processes

#### Physical verification & audit

- Time consuming and laborious

#### Depreciation & accounting

- Company law/ Income tax
- US GAAP
- Regulatory & statutory compliance

#### Maintenance

- Tracking work orders/SLA
- Maintenance scheduling
- Mean time between repair

#### Utilization

- Allocation v/s utilization matrix

### The Solution - eAsset

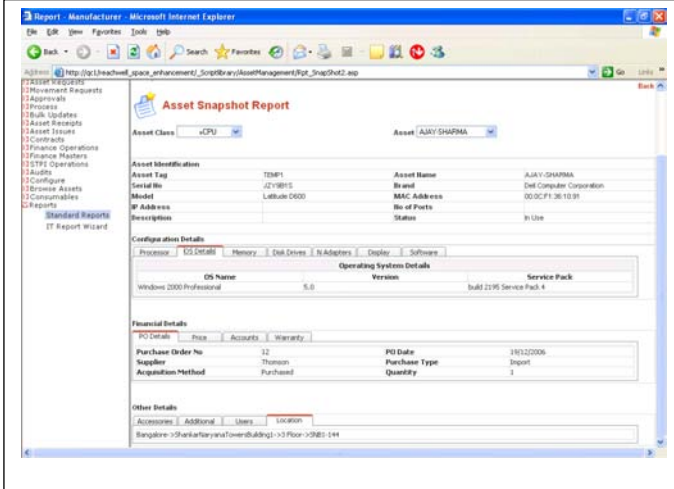

- eProcurement - Stream line asset acquisition process
- Transaction & process driven asset issues & receipts
- Workflow driven asset movement
- Quick physical verification using wireless barcode scanner controlled by best practices and standards
- Flexible depreciation engine
- Tracking work orders
- Service level agreements
- Maintenance scheduling for preventive & predictive
- Track utilization of assets and return unused assets

## Enterprise Workspace Management

### The Challenges

#### Infrastructure Detailing

- Lack of details
- Haphazard layouts
- No standardization
- Personal Ergonomics

#### Forecasting & Planning

- Manual systems
- Rapid growth
- Insufficient data

#### Space Utilization

- Scattered allocation
- Under utilization

#### Move Management

- Lack of process
- Bulk Movement
- Swapping/ Relocation

### The Solution - eWorkspace

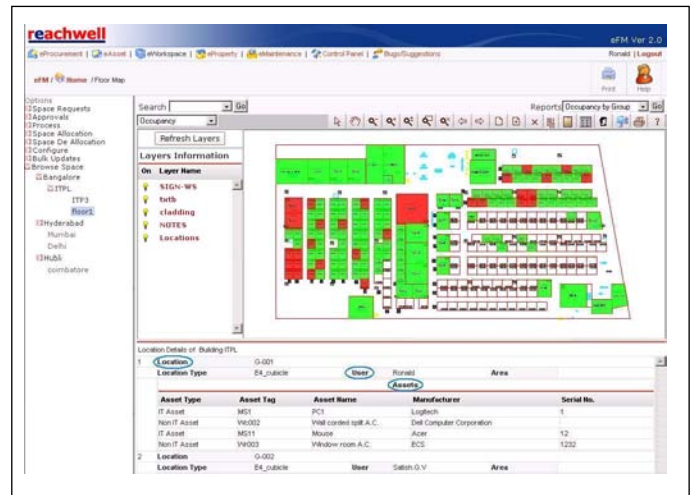

- Space visualization
- Import AutoCAD drawings
- View layer information
- Capture Allocation/ Occupancy
- Allocation vs Utilization
- Workflow driven space assignment
- Request > Approve > Assign
- Space to groups > projects > individuals
- Withdraw unused space from groups
- Move scattered teams into contiguous space
- Re-allot to other groups which need space
- MIS reports - utilization monthly/ quarterly
- Auto mode
- Receive email alerts
- Space requirement forecasting

# Datacenter Management

## Challenges

### Infrastructure Detailing

- Racks, rack space, slots & assets
- Power, cooling, weight, size
- Connectivity – Uplink & Downlink
- Ports – LAN (voice / data) & Device

### Planning & Provisioning

- Lack of Process for MAC
- Change management
- Impact Analysis

### Compliance

- ITIL
- SOX
- BS 7799

### CMDB

- Asset ownership
- Location
- Criticality
- User
- Policy enforcement and monitoring

### Test Bed

- Creation
- Identification
- Standardization

## The Solution – eDatacenter

- Map data center graphically – “Seeing is believing”
- Capture
  - Racks #, rack space#, slots# & assets tags
  - Power, cooling, weight, size of each device
  - Connectivity – Uplink & Downlink of device
  - Ports – LAN (voice / data) & Device details
- Introduce Reachwell workflow for MAC operations
- Calculate heat dissipation & cooling requirements
- Identify rack space for addition of equipments
- Build business continuity plans with allocation & utilization metrics
- Perform impact analysis with equipment connectivity details and physical layouts

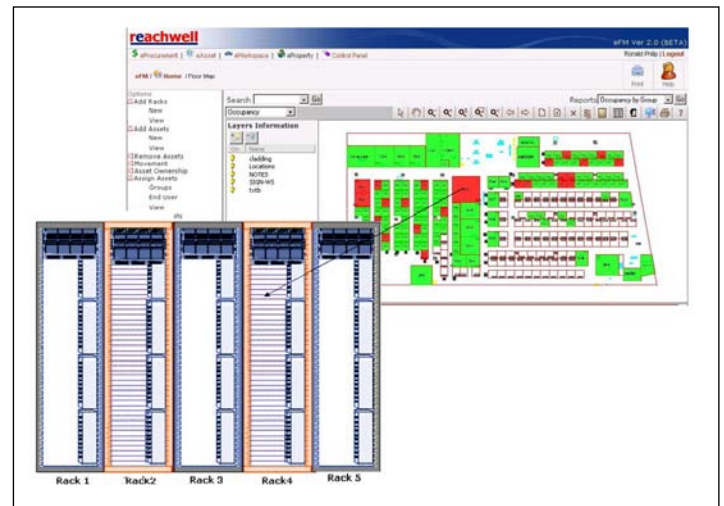

## Integrates with

- Barcode
- RFID
- Active Directory
- Email
- ERP
- AutoCAD

## Industry Applications

IT/ ITES | Campus | Utility Companies | Manufacturing Industries  
Provincial Governments | Municipalities Universities | Health Care Institutions  
Defense Establishments | Real Estate

## About Us

Reachwell Software Services Pvt Ltd is a Software Product Company focused in the areas of Enterprise Asset Management, Enterprise Workspace Management & Data Center Management. Our Products enable organizations to take complete control of their Assets, Workspace & Datacenters thereby enabling better utilization & increased return on investment.

## Reachwell Software Services Pvt. Ltd.

#15 Basappa Road, Shanthinagar, Bangalore 560 027 INDIA Tel: +91 80 22230382 Fax: +91 80 22235962  
E-mail: info@reachwell.net www.reachwell.net